

# PRIMO X2



LED STRIP STR-PRIMO X2



## POWER

## PROFILE / LUMINOUS FLUX

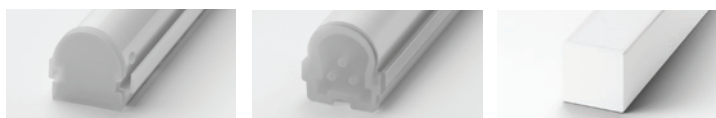

**21W** 21.6W / metre

**SD** · 1400 lm / metre

**RD** · 1570 lm / metre

**P17D** · 1330 lm / metre

## COLOUR TEMPERATURE

2700K

3000K

4000K

5000K



[sales@coolon.com.au](mailto:sales@coolon.com.au)

**aus.** 1300 287 533

**intl.** +613 8681 3633

[www.coolon.com.au](http://www.coolon.com.au)

Version 1.00

All documentation is subject to change without notice. Refer to our website for the latest information.

## ■ DIMENSIONS

**SD** Standard Profile

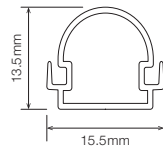

**RD** Reinforced Profile

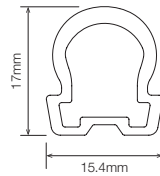

**P17D** P17 Profile

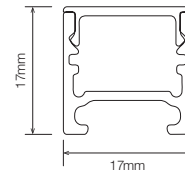

## ■ ORDERING EXAMPLE

STR-PRIMO X2	3.0K	S2A0	P17D	BLK	WR2.1BS	IP40
TYPE	CCT	SEGMENTS	PROFILE / DIFFUSER	PROFILE COLOUR	WIRING CONFIG.	IP RATING

### ■ COLOUR TEMPERATURE \*

<input type="checkbox"/> 2.7K	2700K
<input type="checkbox"/> 3.0K	3000K
<input type="checkbox"/> 4.0K	4000K
<input type="checkbox"/> 5.0K	5000K

### ■ PRODUCT LENGTH

<input type="checkbox"/> Length as per Site Measurements
<input type="checkbox"/> Length:
<input type="checkbox"/> Undefined

\* Other CCT subject to availability.

\*\* Profile colour applicable to P17 only.  
Custom colours available on request.

### ■ PROFILE / DIFFUSER

<input type="checkbox"/> SD	Standard Profile Diffused
<input type="checkbox"/> RD	Reinforced Profile Diffused
<input type="checkbox"/> P17D	P17 Profile Diffused
<input type="checkbox"/> P17T	P17 Profile Diffused (IP65 Outdoor)

### ■ PROFILE COLOUR \*\*

<input type="checkbox"/> BLK	Black (Standard)
<input type="checkbox"/> WHT	White
<input type="checkbox"/> CST	Custom Colour

### ■ WIRING CONFIGURATION

<input type="checkbox"/> WR2.1OS	Wire 2+1 Core One Side
<input type="checkbox"/> WR2.1BS	Wire 2+1 Core Both Sides
<input type="checkbox"/> WR4.1OS	Wire 4+1 Core One Side
<input type="checkbox"/> WR4.1BS	Wire 4+1 Core Both Sides
<input type="checkbox"/> OC2.1MO	Outdoor Connector 2+1 pin Male Only
<input type="checkbox"/> OC2.1FO	Outdoor Connector 2+1 pin Female Only
<input type="checkbox"/> OC2.1MF	Outdoor Connector 2+1 pin Male + Female
<input type="checkbox"/> OC4.1MO	Outdoor Connector 4+1 pin Male Only
<input type="checkbox"/> OC4.1FO	Outdoor Connector 4+1 pin Female Only
<input type="checkbox"/> OC4.1MF	Outdoor Connector 4+1 pin Male + Female
<input type="checkbox"/> SMP LC.1	Sample Type Connector 2.5mm

### ■ IP RATING

<input type="checkbox"/> IP40	Indoor Use
<input type="checkbox"/> IP65	Outdoor Use
<input type="checkbox"/> IP68	Prolonged Immersion Use