

ADURO

LED STRIP STR-ADURO



POWER

PROFILE / LUMINOUS FLUX

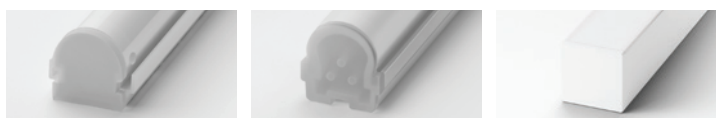

11W 10.8W / metre

SD · 750 lm / metre

RD · 842 lm / metre

P17D · 715 lm / metre

COLOUR TEMPERATURE

2700K

3000K

3500K

4000K



sales@coolon.com.au

aus. 1300 287 533

intl. +613 8681 3633

www.coolon.com.au

Version 1.00

All documentation is subject to change without notice. Refer to our website for the latest information.

■ DIMENSIONS

SD Standard Profile

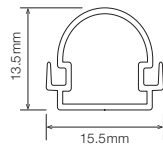

RD Reinforced Profile

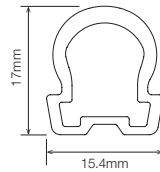

P17D P17 Profile

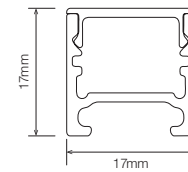

■ ORDERING EXAMPLE

STR-ADURO	3.0K	S2	P17D	BLK	WR2.1BS	IP40
TYPE	CCT	SEGMENTS	PROFILE / DIFFUSER	PROFILE COLOUR	WIRING CONFIG.	IP RATING

■ COLOUR TEMPERATURE *

<input type="checkbox"/> 2.7K	2700K
<input type="checkbox"/> 3.0K	3000K
<input type="checkbox"/> 3.5K	3500K
<input type="checkbox"/> 4.0K	4000K

■ PRODUCT LENGTH

<input type="checkbox"/> Length as per Site Measurements
<input type="checkbox"/> Length:
<input type="checkbox"/> Undefined

* Other CCT subject to availability.

** Profile colour applicable to P17 only.
Custom colours available on request.

■ PROFILE / DIFFUSER

<input type="checkbox"/> SD	Standard Profile Diffused
<input type="checkbox"/> RD	Reinforced Profile Diffused
<input type="checkbox"/> P17D	P17 Profile Diffused
<input type="checkbox"/> P17T	P17 Profile Diffused (IP65 Outdoor)

■ PROFILE COLOUR **

<input type="checkbox"/> BLK	Black (Standard)
<input type="checkbox"/> WHT	White
<input type="checkbox"/> CST	Custom Colour

■ WIRING CONFIGURATION

<input type="checkbox"/> WR2.1OS	Wire 2+1 Core One Side
<input type="checkbox"/> WR2.1BS	Wire 2+1 Core Both Sides
<input type="checkbox"/> WR4.1OS	Wire 4+1 Core One Side
<input type="checkbox"/> WR4.1BS	Wire 4+1 Core Both Sides
<input type="checkbox"/> OC2.1MO	Outdoor Connector 2+1 pin Male Only
<input type="checkbox"/> OC2.1FO	Outdoor Connector 2+1 pin Female Only
<input type="checkbox"/> OC2.1MF	Outdoor Connector 2+1 pin Male + Female
<input type="checkbox"/> OC4.1MO	Outdoor Connector 4+1 pin Male Only
<input type="checkbox"/> OC4.1FO	Outdoor Connector 4+1 pin Female Only
<input type="checkbox"/> OC4.1MF	Outdoor Connector 4+1 pin Male + Female
<input type="checkbox"/> SMPLC.1	Sample Type Connector 2.5mm

■ IP RATING

<input type="checkbox"/> IP40	Indoor Use
<input type="checkbox"/> IP65	Outdoor Use
<input type="checkbox"/> IP68	Prolonged Immersion Use